

# PLAT III OF MARINER VILLAGE, P. U. D. (R)

IN PART OF SEC. 30, TWP. 30S, RGE. 42E,  
SEC. 1, TWP. 30S, RGE. 42E,  
MARTIN COUNTY, FLORIDA

CUMMINGHAM & DURRANCE  
CONSULTING ENGINEERS, INC.  
WEST PALM BEACH, FLORIDA  
APRIL, 1995

STATE OF FLORIDA  
COUNTY OF MARTIN

I, MARSHA STILLER, CLERK OF THE CIRCUIT COURT OF MARTIN COUNTY, FLORIDA HEREBY CERTIFY THAT THIS PLAT WAS FILED FOR RECORD IN PLAT BOOK 13, PAGE 39. MARSHA STILLER, CLERK OF THE CIRCUIT COURT, MARTIN COUNTY, FLORIDA

BY: \_\_\_\_\_  
DEPUTY CLERK  
FILE NUMBER: 113227

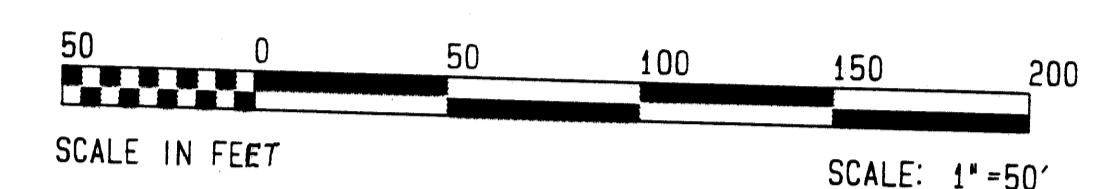
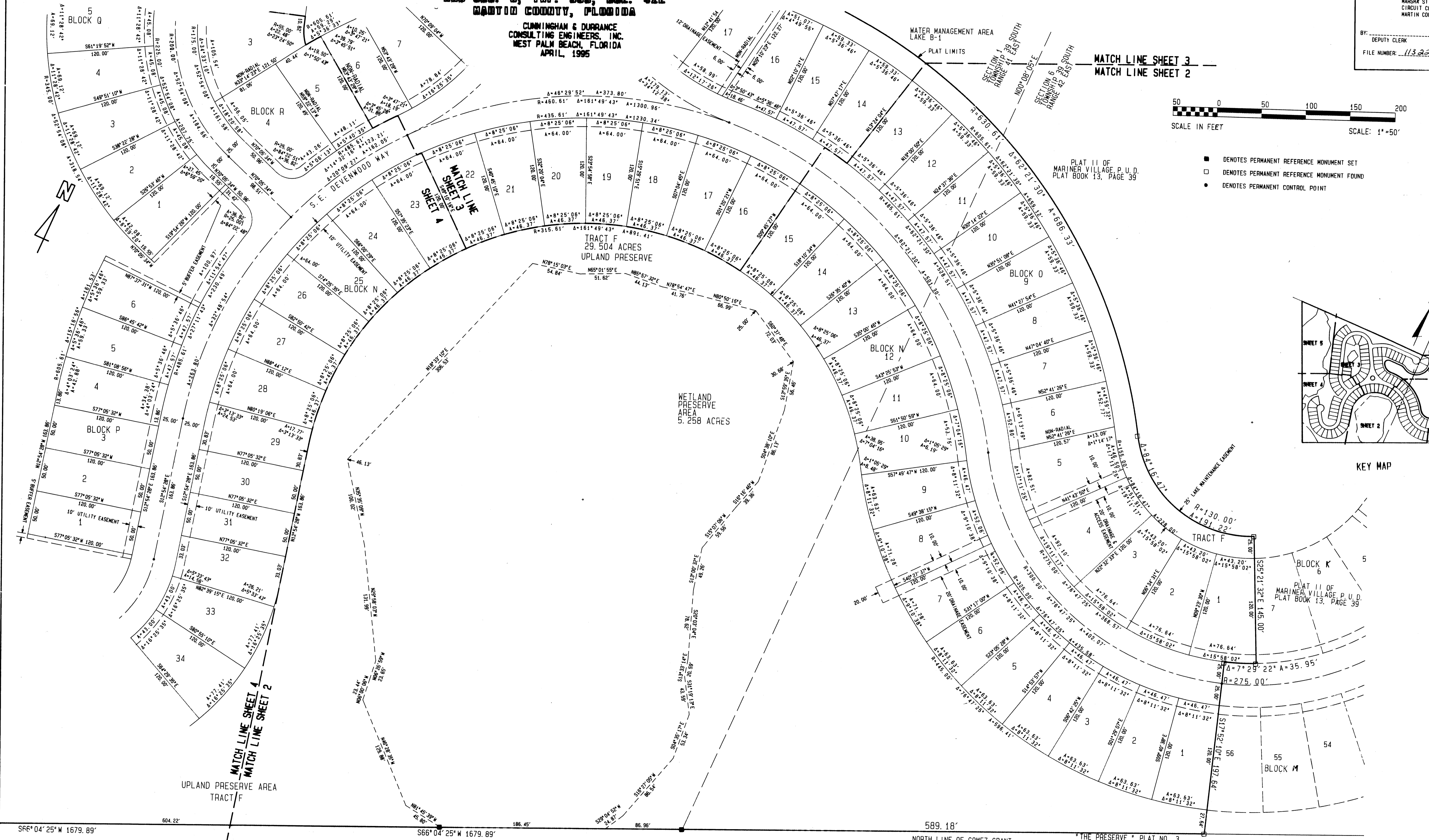

- DENOTES PERMANENT REFERENCE MONUMENT SET
- DENOTES PERMANENT REFERENCE MONUMENT FOUND
- DENOTES PERMANENT CONTROL POINT

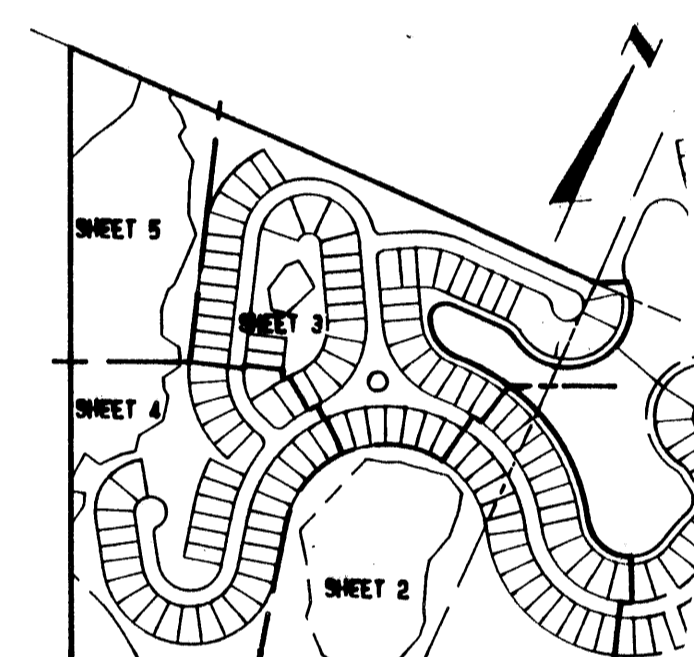

S66°04'25"W 1679.89'      604.22'      566°04'25"W 1679.89'      186.45'      589.18'      604.22'

NORTH LINE OF GOMEZ GRANT AS RECORDED IN PLAT BOOK 1, PAGE 80 OF THE PUBLIC RECORDS OF PALM BEACH COUNTY, NOW MARTIN COUNTY.

\* THE PRESERVE \* PLAT NO. 3 AS RECORDED IN PLAT BOOK 12, PAGE 2 OF THE PUBLIC RECORDS OF MARTIN COUNTY.